

# GAMYU

**Hualapai Tribe • General Election Abstract Sheet**  
 Submitted by: Rison Walker | Hualapai Election Board

**HUALAPAI TRIBE GENERAL ELECTION**  
**JUNE 7, 2020**  
**Abstract Sheet**

<b>Ballots Printed</b>	<b>1907</b>
Ballots Cast	645
Ballots Rejected	32
Spoiled Ballots	1
<b>Total Ballots Returned</b>	<b>678</b>

**CHAIRPERSON**

Clarke, Damon	363
Majenty, Rory	282

**COUNCIL CANDIDATES**

Crozier, Stewart	336
Havatone, Earlene	325
Imus, Carrie	282
Pagilawa, Marietta Jean	239

**VICE-CHAIRPERSON**

Crozier, Shelton Scott	346
Quasula, Sr. Ronald	299

Parker, Vivian Sue	169
Walema, Angeline	227
Whatoname, Howard	357

  
 Tasha Nez, Judge

  
 Rison Walker, Marshall

  
 Deborah Saganitso, Clerk

  
 Barbara Tinhorn, Clerk

  
 Courtney Beecher, Secretary

  
 Brenda Martin, Clerk

  
 Joyce Powskey, Clerk



ISSUE #12  
 FRIDAY, JUNE 12, 2020

**Special points of interest:**

- Hualapai Utility Assistance Increase Memo, pg. 3
- ICT Updates, pg. 6



- For more Text Alert updates, text HUALAPAI1 to 91896.

**Stay Home,  
 Stay Safe Hualapai!**

**Inside this issue:**

General Information	2
ICT Messages	6
Employment	23
Community Messages	29

**Mohave County Educational Service Center • 2020 Election Instructions***Submitted by: Adeline Crozier | Hualapai Tribe Administration***MOHAVE COUNTY EDUCATIONAL SERVICE CENTER**

P. O. BOX 7000  
Mohavecounty.us

700 WEST BEALE STREET  
TELEPHONE (928) 753-0747

KINGMAN, ARIZONA 86402  
FAX (928) 718-4958

**MICHAEL D. FILE**, Superintendent

**2020 Election Instructions**

Materials may be picked up at the Mohave County Educational Service Center, located in the Mohave County Administration Building, 700 West Beale Street, 3<sup>rd</sup> Floor, in Kingman, beginning on January 2, 2020, or you may call 928-753-0747 and request that a packet be mailed to you on or after that date. You are also strictly prohibited from obtaining signatures on school district property, either at the district offices or on any individual school campus.

**NOTICE: Legislative Changes**

A candidate for county office or school district must file a Candidates Statement of Interest before obtaining any signatures. [A.R.S. §§ 16-311, 16-341; Senate Bill 1451]

- File Candidate Statement of Interest at the County School Superintendents office. (Must be completed before collecting signatures.)
- If you are going to spend and/or receive \$1,200.00 or more, you must request a Statement of Organization form from this office, which will require you to follow all Campaign Finance Laws, which can be found at [www.azsos.gov](http://www.azsos.gov).
- On your nomination petition, get the sufficient number of signatures of voters registered in your school district to allow your name to be placed on the ballot. Each school district requires a different number of signatures. This office can supply you with the number needed for your district. Only one copy of the Nonpartisan Nomination Petition to be used for those signatures will be supplied to you.
- Return the completed Nonpartisan Nomination Petitions to the Mohave County Educational Service Center office. You will be required to fill out a **Nomination Paper** at that time. **Petitions may be submitted no earlier than Monday, June 08, 2020, and no later than 5:00pm on Monday, July 06, 2020.**

**Hualapai Tribe • Utility Assistance Increase**  
Submitted by: Joyce Powskey | Hualapai Tribe Administration



**HUALAPAI TRIBAL COUNCIL**

P.O. BOX 179 • PEACH SPRINGS, ARIZONA 86434 • 520-769-2216

The Great Spirit created Man and Woman in his own image. In doing so, both were created as equals. Both depending on each other in order to survive. Great respect was shown for each other; in doing so, happiness and contentment was achieved then, as it should be now.

April 27, 2020

To: Hualapai Tribal Members

From: Wanda Easter, Hualapai Tribe Finance Director 

Joyce Powskey, Gaming Clerk

Re: Utility Increase

The connecting of the Hair makes them one person; for happiness or contentment cannot be achieved without each other.

Gamyu,

The Canyons are represented by the purples in the middle ground, where the people were created. These canyons are Sacred, and should be so treated at all times.

This is a formal letter of notice to inform you that the Utility Assistance has been increased due to the COVID- 19 Pandemic.

The Reservation is pictured to represent the land that is ours. Treat it well.

Assistance for the year 2020 has increased as follows:

The Reservation is our heritage and the heritage of our children yet unborn. Be good to our land and it will continue to be good to us.

**Utility Assistance - \$850.00 + \$500.00 = \$1350.00**

**Disability Assistance - \$1,000.00 + 500.00 = \$1,500.00**

**Elderly Utility Assistance - \$1,000.00 + \$500.00 = \$1,500.00**

**If you have already had prior assistance in 2020, your remaining balance will increase by \$500.00.**

The Sun is the symbol of life, without it nothing is possible - plants don't grow - there will be no life - nothing. The Sun also represents the dawn of the Hualapai people. Through hard work, determination and education, everything is possible and we are assured bigger and brighter days ahead.

**The Elderly Home Improvement has no increase.**

The Tracks in the middle represent the coyote and other animals which were here before us.

All other guidelines remain the same. We encourage you to email applications and bills to [jpowskey5@hualapai-nsn.gov](mailto:jpowskey5@hualapai-nsn.gov). Any other information can be found on the Tribal website: [Hualapai-nsn.gov](http://Hualapai-nsn.gov) (Applications are under Finance).

The Green around the symbol are pine trees, representing our name Hualapai - PEOPLE OF THE PINE TREES -

We appreciate your cooperation. Stay Safe Hualapai.

**OST Colorado River Agency • Office Notice**  
*Submitted by: Renelda Paya | USDOJ - OST - Colorado River Field Office*

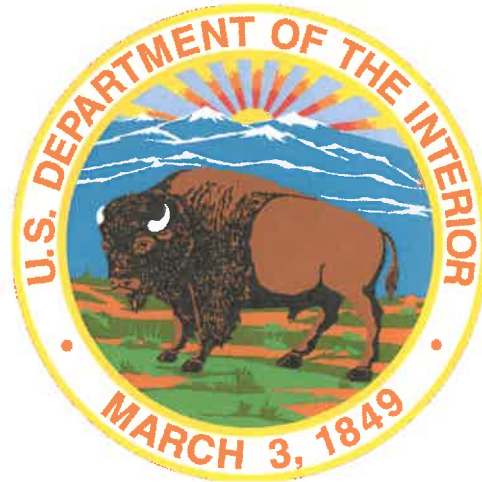

## **OST Colorado River Agency**

In light of the evolving situation concerning the Coronavirus (COVID-19), we are working to maximize safe environments for the public and our staff by implementing substantial mitigation strategies at our office. Per the CDC, social distancing is paramount in reducing the spread of the virus. To limit direct contact between individuals, public access to the office will be limited and all visitors must contact staff at the below contact number if you need assistance.

**For official business related to this office, please contact:**

**(505) 377-7098 – Renelda Paya, Accounting Technician**

**(505) 319-3265 – Susan Eddy, Accounting Technician**

**(505) 366-4526 - Katrina Brown, Trust Accounts Administrator**

**Or send email to:**

**[OST A Colorado River@ost.doi.gov](mailto:OST_A_Colorado_River@ost.doi.gov)**

**Deborah Benally-Shirley, Acting FTO**

**(505) 816-1214, (202) 567-1259**

**You may also contact the Trust Beneficiary Call Center at**

**(888) 678-6836 for assistance.**



## Hualapai Planning Department • Looking for One (1) TERC Member

Submitted by: Kevin Davidson | Hualapai Planning Department

The Great Spirit created Man and Woman in his own image. In doing so, both were created as equals. Both depending on each other in order to survive. Great respect was shown for each other; in doing so, happiness and contentment was achieved then, as it should be now.

The connecting of the Hair makes them one person; for happiness or contentment cannot be achieved without each other.

The Canyons are represented by the purples in the middle ground, where the people were created. These canyons are Sacred, and should be so treated at all times

The Reservation is pictured to represent the land that is ours, treat it well.



The Reservation is our heritage and the heritage of our children yet unborn. Be good to our land and it will continue to be good to us.

The Sun is the symbol of life, without it nothing is possible - plants don't grow - there will be no life - nothing. The Sun also represents the dawn of the Hualapai people. Through hard work, determination and education, everything is possible and we are assured bigger and brighter days ahead.

The Tracks in the middle represent the coyote and other animals which were here before us.

The Green around the symbol are pine trees, representing our name Hualapai - PEOPLE OF THE TALL PINES -

### Hualapai Tribe

Department of Planning & Economic Development  
P.O. Box 179/887 W. Highway 66, Peach Springs, Arizona 86434  
Phone (928) 769-1310 \* Fax (928) 769-1377

## The Planning Department is looking for One new TERC Member

Greetings Community Members:

The Planning Department is looking for one new applicant for the Tribal Environmental Review Commission (TERC) or Board of Commissioners. Below is a summary of what TERC is and what duties it perform.

Under the Hualapai Environmental Review Code (HERC), the Board of Commissioners has the primary authority, under the direction of the Hualapai Tribal Council, for regulating land use and development of Hualapai Tribal Lands. The Board of Commissioners is composed of seven (7) members who are appointed by the Tribal Council.

Their function is to review and regulate, including issuing permits for, all development activities that are proposed for any land site within Hualapai Tribal lands, in order to ensure that:

- (1) no development activity will be carried out without a permit; and
- (2) all development activities will be carried out in accordance with all applicable tribal and federal environmental protection laws and regulations.

If you are interested, you can pick up an application at the Hualapai Planning Department located at 887 Hwy 66 (next to 76 fuel station). You can also request an application be mailed or e-mailed to you. **The due date for applications is Friday, July 24, 2020.** If you have any questions please feel free to contact me at 769-1310 or e-mail at: [kdavidson@hualapai-nsn.gov](mailto:kdavidson@hualapai-nsn.gov)

Respectfully,

Kevin Davidson, Director  
Planning & Economic Development

# INCIDENT MANAGEMENT UPDATES

Our priority is the safety and health of the Hualapai Tribe. The Incident Management Team along with all of tribal departments and Indian Health Services are working together to prepare and respond to COVID-19 cases.



## INCIDENT MANAGEMENT

### CLARITY ON THE STAY AT HOME ORDER PER **RESOLUTION 36-2020**

ATTENTION: The Stay at Home Order is in effect **24 hours a day**.

**The Order states; “Stay within the boundary of your property and limit direct communication with the public to avoid potential contact with COVID-19.”**

**Exceptions** to the Order;

- Medical care
- Food
- Financial obligations
- Essential employees
- Tribal officials

It is important to understand the reasoning behind this order. The Stay at Home Order is to prevent exposure to others and to protect you and your family. If the Stay at Home Order is not followed, **you put the community at risk of virus spread.**

There will be no riding around in vehicles without an essential reason, during the day limitations two (2) adults or parents with minors. Traffic control points will only limit two (2) entrances (roundtrip) per day.

The CURFEW HOURS are for community members to remain indoors between the hours of **8:00 PM to 5:00 AM** to help prevent the spread of COVID-19. If you do not abide to these orders, the offenses include:

<b>Offense 1</b>	<b>Written/Verbal citation.</b>
<b>Offense 2</b>	<b>\$3,000 fine deducted from payroll or distribution. Non-members removed from the Hualapai Reservation for one (1) year.</b>
<b>Offense 3</b>	<b>Thirty (30) days of imprisonment and additional \$3,000 fine deducted from payroll or distribution.</b>

**Isolated and/or Quarantined individuals CANNOT leave their homes when the lockdown is lifted. They MUST wait until they are taken off Isolation or Quarantined status.** The Isolation and Quarantined offenses are enforced to **help protect the public** to prevent those who may have this contagious disease from having contact with the public.

**Isolation** – separates sick people with a contagious disease from people who are not sick.

**Quarantine** – separates and restricts the movement of people who were exposed to COVID-19. For those who are under Isolation and Quarantine and violate the curfew, the offenses include:

<b>Offense 1</b>	<b>\$5,000 fine deducted from payroll or distribution. Non-members removed from the Hualapai Reservation for one (1) year.</b>
<b>Offense 2</b>	<b>Thirty (30) days of imprisonment and additional \$5,000 fine deducted from payroll or distribution.</b>
<b>Offense 3</b>	<b>Ninety (90) days of imprisonment and one (1) year loss of distribution.</b>

**HUALAPAI TRIBAL COUNCIL**  
**RESOLUTION 36-2020**  
**OF THE GOVERNING BODY**  
**OF THE HUALAPAI TRIBE OF THE HUALAPAI RESERVATION**

**Amendment to Resolution 29-2020 Temporary Declaration of Emergency Measure Order for COVID-19**

**WHEREAS,** the Hualapai Tribe is a federally recognized Indian Tribe located on the Hualapai Indian Reservation in Northwestern Arizona; and

**WHEREAS,** the Hualapai Tribal Council has the power to represent the Tribe and act in all matters that concern the welfare of the Tribe pursuant to Article V(r) of the Hualapai Constitution; and

**WHEREAS,** the Hualapai Tribe declared a State of Emergency in connection with COVID-19 on March 17, 2020; and

**WHEREAS,** the Tribal Incident Command Team (ICT) has prepared an Emergency Measure Order's listed below to protect the Hualapai community by limiting exposure to COVID -19 and to limit community movement;

**WHEREAS,** the Hualapai Tribal Police Department, and authorized commissioned officer are to issue citations and implement Section 6.92 "endangerment" (Tribal Resolution 26-2020) shall be as a civil sanction;

**WHEREAS,** the intent of the orders listed below are to limit COVID-19 spread and protect the Hualapai community. This resolution is necessary and compelling. All offenses are consecutive, beyond the 3<sup>rd</sup> offense the 3<sup>rd</sup> offense will continue to apply. The orders are listed below which coincide with offenses

**Stay at Home Order** – Applies 24 hours/ 7 days a week for all community members to stay within the boundary of their property and limit direct communication with the public to avoid potential contact with COVID-19 which offenses below apply 24/7. *The exception is medical care, food, financial obligations, essential employees, emergency services, and tribal officials. All program director's will provide their essential employees a letter with official letterhead that includes the employee's name, director signature, phone number for verification, and duration (30-day increment). No riding in vehicles without essential reason, during the day limitations 2 adults or parents with minors. Traffic control points will only limit 2 entrances (roundtrip) per day. Cattle associations and tribal contractors are to stop by Tribal Game & Fish to receive a placard to*

*conduct official business.* If the Stay at Home Order is not followed you put the community at risk of virus spread.

**Curfew Hours: 8:00PM – 5:00AM (All community members to be indoors)**

**Offense 1: Written Warning**

**Offense 2: Shall be fined \$3,000.00 to be deducted from payroll or Hualapai Distribution and non-members removed from the Hualapai reservation for 1-year.**

**Offense 3: Shall be imprisoned for 30-days and an additional \$3,000.00 fine shall be imposed, deducted from payroll or Hualapai Distribution**

**Isolation or Quarantine Orders** – Applies to individuals that are COVID-19 positive or person under investigation (close contact) of COVID-19. Indian Health Services (IHS) will advise on positive, negative, or recovered case(s). IHS will provide guidance regarding the duration for quarantined individual(s). Failure to abide by (*self*) Isolation or Quarantine Orders penalties apply below.

**Offense 1: Shall be \$5,000.00 fine deducted from payroll or Hualapai Distribution and non-members removed from the Hualapai reservation for 1-year.**

**Offense 2: Shall be 30-days of imprisonment and additional \$5,000.00 fine deducted from payroll or Hualapai Distribution.**

**Offense 3: Shall be imprisoned for 90-days**

**Center for Disease Control and Prevention Definitions:**

**Isolation - Separates sick people with a contagious disease from people who are not sick.**

**Quarantine – Separates and restricts the movement of people who were exposed to a contagious disease to see if they become sick.**

**Hualapai Reservation Quarantine (Lockdown)**

The intent of a reservation lockdown is to continue limiting community movement, increase restrictions, and eliminate access to/from the Hualapai reservation for the health and safety of the people. The lockdown will be imposed within a minimal 12-hour notification from the Incident Command Team and will include the duration, curfew hours, reminded rules, and penalties.



**NOW THEREFORE, BE IT RESOLVED**, the Chairman or the delegation of authority to the ICT is authorized to implement such measures.

**CERTIFICATION**

I, the undersigned as Chairman of the Hualapai Tribal Council hereby certify that the Hualapai Tribal Council of the Hualapai Tribe is composed of nine (9) members of whom (7) constituting a quorum were present at Regular Council meeting, thereof held on this 06 day of May, 2020; and that the foregoing resolution was duly adopted by the affirmative vote of (7) approve, (0) opposed, (0) not voting, (2) excused, pursuant to the authority of Article V, Section (a) of the Constitution of the Hualapai Tribe approved March 13, 1991.



Dr. Damon R. Clarke, Chairman  
Hualapai Tribal Council

ATTEST:



Adeline Crozier, Assist. Secretary  
Hualapai Tribal Council

**I wear my mask while in public for 3 reasons:**

1. Humility: I don't know if I have COVID as it is clear that people can spread the disease before they have symptoms.
2. Kindness: I don't know if the person I am near has a kid battling cancer, or cares for their elderly mom. While I might be fine, they might not.
3. Community: I want my community to thrive, businesses to stay open, employees to stay healthy.

*Keeping a lid on COVID helps us all! Hankyu!*



*Our priority is the safety and health of the Hualapai Tribe. The Incident Management Team along with all of tribal departments and Indian Health Services are working together to prepare and respond to COVID-19 cases.*



## INCIDENT MANAGEMENT

### Answers to Common Questions

The stay-at-home order applies 24 hours a day/7 days a week for all community members to stay within the boundary of their property and limit direct communication with the public to avoid potential contact with COVID-19.

#### **Are individuals allowed to exercise outdoors?**

Exercising outside your residential boundary is NOT permitted at this time. We encourage individuals to stay within the boundary of their homes.

#### **Am I able to walk to the store, post office, clinic, etc.?**

Walking on improved streets to perform essential functions is the only acceptable action i.e, to work (essential employees), store for food/supplies, and to/from medical appointments.

#### **Is Diamond Creek (the river) open?**

At this time, Diamond Creek is CLOSED to the public and Hualapai community. Access is only granted to permitted companies.

#### **Can I visit my family who reside at other residences?**

Visiting other residences is NOT allowed under the stay-at-home order. Visiting does not limit direct contact nor does it help to avoid the potential spread of COVID-19.

#### **Can I drop off essential supplies to family members?**

Stopping at other residences is not authorized. Essential supplies can be brought to the ICT office at 1130 Mesa View Dr. to be delivered to family members in other residences. Supplies and/or food must be dropped off before 4 pm. If items are brought after 4 pm, it will be scheduled for the next day or turned away if items are perishable.

#### **Is ICT still doing market deliveries?**

The team is currently only delivering for elders that do not have transportation, and to quarantined & isolated homes.

**Is ICT still doing mail deliveries?**

The team is currently only delivering for elders that do not have transportation, and to quarantined & isolated homes.

**Are meal deliveries still an option?**

The team will pick up and deliver meals for quarantined individuals. All meals must be ready for delivery before 4 pm. Requests received after 4 pm will be declined.

**Who do I call for medical transportation?**

If you do not have transportation for medical appointments, the team may assist on a case-by-case basis. Arrangements will need to be made at least 72 hours (3 days) in advance. Please call (928) 769-2312, 0001, 0002, 0003.

IF YOU HAVE ANY QUESTIONS, PLEASE CONTACT THE PUBLIC INFORMATION OFFICER  
TELEPHONE: (928) 769-2312 WEBSITE INFORMATION: [HTTP://HUALAPAI-NSN.GOV](http://hualapai-nsn.gov)

*We're Here For You*

# HUALAPAI RESPONSE TEAM

For questions from 8:00 am to 5:30 pm daily, please call:

**(928) 769-2312**

**(928) 769-0001**

**(928) 769-0002**

**(928) 769-0003**

After hours phone line - emergencies only:

**(928) 769-2220**



# **WALAPAI MARKET**

**OPENED DAILY**

**8:00 A.M. TO 6:00 P.M.**

**Starting Wednesday, June 10**

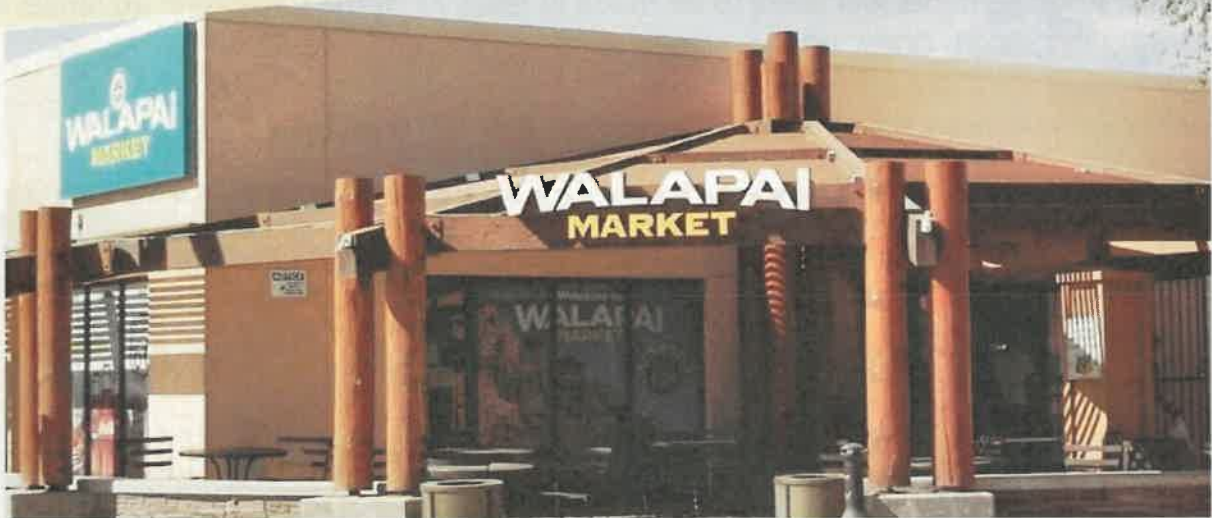

**Help us make it safe!**

**Come prepared and be ready to get what you need**

**Wear a mask**

**Security will give each person sanitizer for your hands**

**Create a list prior to coming into the store**

**Only Five (5) people will be allowed to enter into the store at one time**

**If you wear gloves, immediately dispose once you leave the store**

**The Walapai Market is open as usual and is being restocked as needed**

**If you have questions call us at 769-1500**

**We are here for you!**







# Meal Delivery

To arrange meals prepared at home  
for individuals on quarantine or isolation status during the lockdown,

Contact ICT to have meals delivered at

(928) 769-2312, 0001, 0002, 0003

 You must contact ICT between the hours of 8 am to 4 pm. 

Meals will be delivered when team members are available.



# RECEIVING DONATIONS

## THROUGH THE INCIDENT COMMAND TEAM

Donations are a great way for our community to come together in a time of need. It is greatly appreciated by the receiver and gives you a way to participate in helping others out.

But, be aware that a quick prescreen procedure is needed to determine a reasonable stewardship of the donated items prior to their acceptance here, and provides some practical documentation for the Tribe.

Be prepared to give us the following information...

1. **Who** is giving the donation?
2. **What** are the donated items?
3. Are the donated items being **shipped**, or **dropped off in person**?
4. Our business hours for accepting donations are: **10:00 AM to 3:00 PM**
5. Bring or ship your donation to the FORESTRY OFFICE at 1130 Mesa View Dr., Peach Springs, AZ 86434. Or, call the Public Information Line (928) 769-2312, 769-0001, 769-0002, 769-0003.
6. Please let us know **any handling requests** if the donation is; for a specific person or home, for a group, is fragile, perishable, requires refrigeration, or needs to be kept dry.
7. Please be advised that any hot or prepared foods, flammable materials, medicines or controlled substances needing special handling **may be refused** unless approved by the IC.

**DISCLAIMER:** The Incident Command Team DOES NOT imply a guarantee or have a warranty of any kind for donated items. Any donated items used or misused may have an unintended potential for risk of injury to body and health. Any donated items taken or used by the end receiver of any of donations are at the discretion of the end receiver.

Feel free to call us about your donation.

Thank you.



# DONATION DRIVE

## 6/2/20 THRU 6/17/20

The Hualapai Incident Command Team (ICT) is accepting donations for families in the Hualapai Indian Reservation who are affected and are on quarantine within the community.



### DONATION LOCATIONS

**Monday-Friday 3P-7P**

**Saturday and Sunday 11A-5P**

**Boondock Patio & Grill**  
 4341 N. 75th Street  
 Scottsdale, AZ 85251  
 (480)949-8454



**Monday-Thursday 9A-5P**  
**KEWENVOYOUMA LAW, PLLC**  
 700 E. Baseline Road, Ste C-1  
 Tempe, AZ 85283  
 480-428-4590

## ITEMS NEEDED

### BABY SUPPLIES:

- \*Formula/ Bottles
- \*Diapers & Pullups (all sizes)
- \*Wipes
- \*Food
- \*Hygiene- Shampoo, Soap, Lotion

### ANIMALS

- \*Dog Food
- \*Cat Food
- \*Bales of Hay

### USEFUL SUPPLIES

- \*Thermometers- No Touch, Infrared, Temple Touch
- \*Cots
- \*Sleeping Bags
- \*Tents
- \*Tables
- \*Ice chest/Coolers
- \*Heaters/Fans
- \*Small First Aid Kits
- \*Card Games
- \*Board Games
- \*Crosswords
- \*Puzzles
- \*Activities for children (all ages)

### PLANTING SEEDS

- Carrots, Lettuce, Radish, Peas, Squash, Tomatoe, Cucumber, Pumpkin

### CLEANING PRODUCTS:

- \*Disinfecting wipes
- \*Hand Sanitizer
- \*Bleach w/spray bottle
- \*Disinfectant Spray
- \*Pinesol
- \*Bathroom Cleaners
- \*Small Dishsoap
- \*Cleaning cloths

### PPE'S:

- \*Face Masks
- \*Jumpsuits
- \*Goggles
- \*Shoe Covers
- \*Paper Towel
- \*Paper Plates
- \*Eating Utensils
- \*Microwavable Dishes

### PERSONAL HYGIENE:

- \*Shampoo
- \*Body Soap
- \*Hand Soap
- \*Deodorant (Men & Women)
- \*Toothbrushes
- \*Toothpaste
- \*Feminine Products

### FOOD SUPPLIES:

- \*Water-Electrolytes
- \*Tea
- \*Emergen-C Packets
- \*Gatorade/Powerade
- \*Variety Soups
- \*Canned Foods
- \*Beef Jerky
- \*Variety Snacks

**THANK YOU FOR YOUR CONTRIBUTIONS**



## Donation Drive for Hualapai Indian Community in AZ.

NAFFA will be accepting donations for families in the Hualapai Indian Reservation who are affected by COVID 19 and are on quarantine within the community.

### Donation Location

NAFFA Office  
460 N. Mesa Drive  
Suite #115  
Mesa, AZ 85201

Monday, June 15 through  
Friday, June 19th

Time: 8am to 5pm



**Thank you for your  
contributions**

## Items Needed:

### BABY SUPPLIES

- Formula/Bottles
- Diapers & Pullups (All Sizes)
- Wipes
- Food
- Hygiene: Shampoo, Soap, Lotion

### ANIMALS

- Dog Food
- Cat Food
- Bales of Hay

### USEFUL SUPPLIES

- Thermometers- Temple Touch No Touch, Infrared
- Cots
- Sleeping Bags
- Tents
- Tables
- Ice Chests/Coolers
- Heaters/Fans
- Small First Aid Kits
- Card Games
- Board Games
- Crosswords
- Puzzles
- Activities for all Children

### PLANTING SEEDS

- Carrots
- Lettuce
- Radish,
- Peas
- Squash
- Tomato
- Cucumber
- Pumpkin

### CLEANING SUPPLIES

- \*Disinfecting Wipes
- \*Hand Sanitizer
- \*Bleach w/Spray Bottle
- \*Disinfectant Spray
- \*Pinesol
- \*Bathroom Cleaners
- \* Small Dishsoap
- \*Cleaning Cloths

### PPEs

- \*Face Masks
- \*Jumpsuits
- \*Goggles
- \*Shoe Covers
- \*Paper Towels
- \*Paper Plates
- \*Eating Utensils
- \*Microwavable Dishes

### PERSONAL HYGIENE

- \*Shampoo
- \*Body Soap
- \*Hand Soap
- \*Deodorant (Mens/Womens)
- \*Toothbrushes
- \* Toothpaste
- \*Feminine Products

### FOOD SUPPLIES

- \*Water
- \*Gatorade
- \*Powerade
- \*Emergen-C Packets
- \*Tea
- \*Variety-Soups
- \*Canned Food
- \* Beef Jerky
- \*Variety Snacks



---

*Thank you*  
**FOR YOUR SUPPORT**

---



**Susan Alzner** *(Co-Founder, Chief of Strategy & Ops.)*

**Waylon Honga** *(Freeport-McMoRan)*

**Patty Jacques** *(Catholic Charities)*

**Yermo Welsh** *(Seeking Treasure Adventures)*

**Debra Clarke** *(Chippewa member of Bad River Band of Lake Superior)*

**Robin Walker** *(Knoxville, TN.)*

**Aurora Freehely** *(Soroptimist International of the Kachinas)*

**Tess Potter/YAN** *(YAN-Kinaali)*

**Nadine Whatoname** *(Hualapai Tribal Member- GoFundMe)*

**St. Mary's Food Bank** *(Elderly & community distributions)*

**Patty Jacques** *(Catholic Charities)*

**Claire** *(Kingman, AZ.)*

**Bryan Snyder** *(Lifeline Christian Mission)*

**Yermo Welsh** *(YERMO)*

**Gabe Lopez** *(Vice Chairman, Ak-Chin Tribe)*

**Bonita Imus** *(Hualapai Tribal Member, Outreach Group)*

**Dennis Phelan/Candida Hunter** *(Phoenix Church Donation)*

**Linda Scoggins** *(St. Mary's Food Bank)*

**Michael Fila** *(Cocopah Tribe, Office of Emergency Management)*

**Christopher Poehlman** *(Division H Supervisor (Tribal) Region IX JFO)*

*Hankyu*



# Hualapai Transit

PO Box 179 • Peach Springs, Arizona 86434 • 928-769-6384  
[www.hualapaitransit.org](http://www.hualapaitransit.org) • [hualapai.transit@hualapai-nsn.gov](mailto:hualapai.transit@hualapai-nsn.gov)

## HAKDAGWIVA BUS SCHEDULE Monday through Friday

Daily Departures Hourly, from 7AM-6PM	First AM Bus	Time past hour	Last PM Bus
1. Tribal Office	7:00	:00	6:00
2. Senior Center	7:01	:01	6:01
3. IHS Clinic	7:02	:02	6:02
4. Highview Dr & Blue Mtn. Street	7:05	:05	6:05
5. Highview Dr – Hualapai Housing	7:06	:06	6:06
6. Diamond Creek & Highview Dr.	7:08	:08	6:08
7. Diamond Creek & Hualapai Way	7:09	:09	6:09
8. Headstart / Day Care	7:10	:10	6:10
9. Indian Way	7:11	:11	6:11
10. Peach Springs School	7:13	:13	6:13
11. Walapai Market	7:15	:15	6:15
<b>Milweed Springs – WAVE DOWN</b>	7:20	:20	6:20
<b>Buck &amp; Doe Circle – WAVE DOWN</b>	7:25	:25	6:25
12. Music Mtn. High School / GCRC Offices	7:31	:31	6:31
13. Old Gas Station	7:40	:40	6:40
Diamond Creek Circle – WAVE DOWN	7:42	:42	6:42
14. Tribal Gym / Tribal Court	7:44	:44	6:42
15. Hualapai Lodge / Nelson Rd.	7:47	:47	6:47
<b>1. Tribal Office – DROP OFF ONLY</b>		<b>:50</b>	<b>6:50</b>
<b>2. Senior Center – DROP OFF ONLY</b>		<b>:51</b>	<b>6:51</b>
<b>3. IHS Clinic – DROP OFF ONLY</b>		<b>:52</b>	<b>6:52</b>

***Vision:** Hualapai Transit is committed to openness and integrity, Hualapai Transit supports the Hualapai Tribes commitment to support the independence of Hualapai Tribal members & surrounding areas and to be a model for excellence by integrating the local spirit and culture.  
**Mission:** Hualapai Transit will provide safe, reliable, friendly and affordable transportation services to meet the mobility needs of the Hualapai Community and surrounding areas while pursuing sustainable development and facilitating the cultural missions of the Peach Springs community.*



# Hualapai Transit

PO Box 179 • Peach Springs, Arizona 86434 • 928-769-6384  
 www.hualapaitransit.org • hualapai.transit@hualapai-nsn.gov

## **KINGMAN ROUTE #1** **Monday thru Friday**

**Departures:**

**AM: 5:20am from Peach Springs**  
**PM: 5:15pm from Peach Springs**

<b>AM</b>	<b>PM</b>
<b>Bus</b>	<b>Bus</b>

Tribal Office	5:20	5:15
Peach Springs School	5:23	5:17
Walapai Market	5:25	5:20
Route 66 @ Buck & Doe	5:29	-
Music Mountain – GCRC Offices Truxton, Valentine, Hackberry (if needed)	- TBD	5:27 TBD
Valle Vista Park & Ride	6:05	5:53
66 Station Park & Ride	6:16	6:04
KART Terminal – Walmart Kingman	6:30	6:15

**Departures:**

**AM: 6:45am from Kingman**  
**PM: 6:15pm from Kingman**

6:45	6:15
6:20	6:29
6:53	6:43
7:08	TBD
TBD	TBD
7:43	-
7:51	-
7:55	7:15

KART Terminal – Walmart Kingman	6:45	6:15
Bank Street		6:20
66 Station Park & Ride	6:53	6:29
Valle Vista Park & Ride	7:08	6:43
Hackberry, Valentine, Truxton (if needed)	TBD	TBD
Music Mountain – GCRC Offices	7:43	-
Hualapai Lodge	7:51	-
Tribal Office	7:55	7:15

**Costs:**

General Public – ONE WAY.....	<b>\$5.00</b>
General Public – ROUND TRIP.....	<b>\$9.00</b>
Children under 6 YOA (with paying adult).....	<b>FREE</b>
Senior (50+) and Disable – ONE WAY.....	<b>\$3.00</b>
Senior (50+) and Disable – ROUND TRIP.....	<b>\$5.00</b>
HS Student w/Student ID – ROUND TRIP.....	<b>\$5.00</b>
General Public Monthly Pass.....	<b>\$160.00</b>
Senior (50+) and Disable Monthly Pass.....	<b>\$110.00</b>
HS Student w/Student ID.....	<b>\$110.00</b>

*Vision:* Hualapai Transit is committed to openness and integrity, Hualapai Transit supports the Hualapai Tribes commitment to support the independence of Hualapai Tribal members & surrounding areas and to be a model for excellence by integrating the local spirit and culture.  
*Mission:* Hualapai Transit will provide safe, reliable, friendly and affordable transportation services to meet the mobility needs of the Hualapai Community and surrounding areas while pursuing sustainable development and facilitating the cultural missions of the Peach Springs community.



Hualapai Transit: Saturday Shopper Runs are back and the bus will leave at 9AM from the Tribal Office.

*\*Limited Seating\**

Our priority is the safety and health of the Hualapai Tribe. The Incident Management Team along with all of tribal departments and Indian Health Services are working together to prepare and respond to COVID-19 cases.



## INCIDENT MANAGEMENT



# A Public Reminder!

If you are traveling to Kingman, Bullhead or Lake Havasu or any hot spot area which is considered to have an increased number of positive COVID-19 cases, we ask that you follow these guidelines to prevent the spread of COVID-19.

- Wash hands often with soap and water for at least 20 seconds or use hand sanitizer.
- Avoid touching your eyes, nose and mouth with unwashed hands;
- Avoid people who are sick;
- Clean and disinfect objects and surfaces;
- WEAR a face mask when around others who are sick;
- WEAR any type of gloves when going into a public area.



Remember, the “Stay At Home Order” is in effect 24 hours a day, 7 days a week. You must stay within the boundary of your property and limit direct communication with others. The only exceptions to the Stay at Home Order, during the hours not covered by curfew are:

- Medical Care
- Food
- Financial Obligations
- Cattle association members and Tribal Contractors displaying authorization Placards from the Hualapai Game & Fish
- Essential Employees
- Tribal Officials



## Tell me what I need to know about COVID 19—Self Check

If you have been in close contact with someone who tested positive with COVID 19 in the past 2 weeks and develop symptoms, contact the Peach Springs Clinic at 928-769-2900.



Your health matters, you are responsible for you own personal health and you know your body. Keep safe and stay well Hualapai!

**People with COVID-19 have had a wide range of symptoms reported – ranging from mild symptoms to severe illness.**

**Symptoms may appear 2-14 days after exposure to the virus. People with these symptoms or combinations of symptoms may have COVID-19:**



- Headache
- Sore throat
- New loss of taste or smell
- Cough
- Shortness of breath or difficulty breathing or at least two of these symptoms
- Fever
- Chills
- Repeated shaking with chills
- Muscle pain

### What can you do to protect yourself and family?

1. Avoid close contact with people who are sick.
2. Avoid touching your eyes, nose, and mouth
3. Cover your cough or sneeze with a tissue, then throw the tissue in trash.
4. Clean & disinfect frequently touched objects and surfaces
5. Wash your hands often with soap and water for at least 20 seconds.



*Resilience*      *Courage*

*Acceptance*

*Healing*      *Caring*



**EXERCISE PERSONAL  
SAFETY**

LIVING WITH CORONAVIRUS

LIVING IN HARMONY WITH CONDITIONS WE

CANNOT CHANGE

HUALAPAI HAS EXPERIENCED

EMOTIONAL ANXIETY, ANGER, RESISTANCE

THE STAY AT HOME ORDER

THE LOCKDOWN ORDER

THE LOSS OF FAMILY, FRIENDS, AND RELATIVES.

**"WE ARE STILL A COMMUNITY"  
STRONGER & RESILIENT PEOPLE**

**Recovering from COVID**

**We have 33 recovered cases!**

**Encourage those in recovery**

**Accept those in recovery back into the community**

**STOP THE SPREAD OF THE VIRUS - PRACTICE SOCIAL DISTANCING & WEAR A MASK**

# EMPLOYMENT OPPORTUNITIES

**2020 Census • Operational Adjustments & Recruitment**  
 Submitted by: Kevin Davidson | Hualapai Planning Department

## 2020 Census Operational Adjustments Due to COVID-19

The 2020 Census is underway, and more than half of the households across America have responded and more are responding every day. Online, phone, and mailed self-responses will continue throughout the data collection process. In light of the COVID-19 outbreak, the U.S. Census Bureau has adjusted 2020 Census operations in order to:

- Protect the health and safety of the American public and Census Bureau employees.
- Implement guidance from federal, state, and local authorities regarding COVID-19.
- Ensure a complete and accurate count of all communities.

The Office of Management and Budget and the Office of Personnel Management have provided federal agencies with guidelines for resuming operations on an epidemiologically sound, data-driven basis, adhering to the latest federal, state, and local guidance. The Census Bureau

continues to monitor the changing conditions at the state and local level, and in consultation with the appropriate officials, update its planned start dates for selected operations in selected states.

The information the Census Bureau receives daily from FEMA and state and local authorities guides Census Bureau decisions on timing. As a result, selected field operations will resume on a phased schedule on a geographic basis.

Under the adjusted 2020 Census operational plan, the Census Bureau is conducting a series of preparatory activities so we are fully ready to resume field activities as we continue to advance the mission of the 2020 Census to ensure a complete and accurate count. In-person activities, including enumeration, office work, and processing activities, will always incorporate the most current guidance from authorities to ensure the health and safety of the public and Census Bureau employees.

Activity/Operation	Original Schedule	New Schedule
<b>Self-Response Phase</b> (online, phone, mail)	March 12-July 31	March 12-October 31
<b>Group Quarters (e-Response and Paper Enumeration)</b>	April 2-June 5	April 2-September 3
<b>Update Leave—Stateside</b>	March 15-April 17	Selected Area Census Offices starting May 4
<b>Update Leave—Puerto Rico</b>	March 15-April 17	Needs further review and coordination with outside partners and stakeholders.
<b>Update Enumerate</b>	March 16-April 30	June 14-July 29
<b>In-Person Group Quarters Enumeration</b>	April 2-June 5	July 1-September 3
<b>Mobile Questionnaire Assistance</b>	March 30-July 31	Needs further review and coordination with outside partners and stakeholders.

Connect with us  
 @uscensusbureau

For more information:  
 2020CENSUS.GOV

D FS-GP-EN-023 May 4, 2020

Shape  
 your future  
 START HERE >

United States<sup>®</sup>  
**Census  
 2020**



Activity/Operation	Original Schedule	New Schedule
Service-Based Enumeration	March 30-April 1	Needs further review and coordination with outside partners and stakeholders.
Count of People Experiencing Homelessness Outdoors	April 1	Needs further review and coordination with outside partners and stakeholders.
Nonresponse Followup (NRFU)	May 13-July 31	August 11-October 31
Enumeration of Transitory Locations	April 9-May 4	Tentatively September 3-September 28, but may need further review and coordination.
Deliver Apportionment Counts to the President	By December 31	Deliver by April 30, 2021
Deliver Redistricting Counts to States	By April 1, 2021	Deliver by July 31, 2021





## Respond When You Receive Your 2020 Census Invitation

If your tribal area hasn't received census materials yet, we will deliver them soon. Please respond when you receive yours.

### Why haven't I received a census invitation yet?

We determined in collaboration with your tribal leaders that having census workers drop off census materials in some areas is the best way to count people living on your tribal lands. COVID-19 delayed delivery to your area.

### Can I respond now?

Please wait to respond until you receive your census materials.

In your tribal area, the best way to respond is with the unique Census ID we provide. When you receive your materials, you can choose to:

- Complete and mail back the enclosed paper questionnaire.
- Call to respond using your Census ID.
- Respond online using your Census ID.

### What if I've already responded?

We're working to match the address you provided to our address list, but we may need to visit you later.

If we can't match your address, census takers may visit to verify the address you provided and may visit to collect your responses in person. We want to ensure we count everyone in the right place.

Connect with us  
@uscensusbureau  
For more information  
2020CENSUS.GOV  
D-15-CF-EN-023

Shape  
our future  
START HERE >



### Will I have time to respond before the census ends?

We've extended the deadline to respond. Census workers will drop off census materials soon, and you'll have plenty of time to respond with your Census ID.

If you don't respond when you receive your Census ID, a census taker will visit later to collect your responses in person.

### Why can't you mail me the census information?

The census counts people where they live. Many households in your tribal area don't receive mail at their home's physical location.

To make sure we reach everyone, census workers will:

- Canvass the area for places people might live.
- Use a laptop to update our address list.
- Link a census questionnaire to your home's physical location and leave it at your front door.

### Why can't I respond now without my Census ID?

Responding with your Census ID ensures you are counted in the right place.

For 95 percent of the country, we can link responses to the right place by using a mailing address. This doesn't work in some communities. For example:

- Some tribal areas don't use addresses like "101 Main Street." If a household responds with just a description of their home's location, it may not be specific enough to count them in the right place.
- If the post office delivers your mail to a PO Box, we can't count you at the post office or follow up with you there if you don't respond.
- Rural route addresses (e.g., RR5, Box 9) represent a mailbox along a roadside, not necessarily your home's location, making it harder to count you in the right place.

### How can I track my community's response?

View our interactive 2020 Census Response Rate map at <https://2020census.gov/en/response-rates.html>.

### When will you drop off the materials?

The Census Bureau is resuming dropping off materials on a phased schedule across the country. We are working with your tribal leaders to determine when to deliver to your reservation. Delivering materials does not require interaction with households, and census workers will follow the most current health and safety guidelines. Also, wherever possible, we are hiring tribal citizens as census workers.

Find the latest updates at <https://2020census.gov/en/news-events/operational-adjustments-covid-19.html>.

Connect with us  
@uscensusbureau

For more information:  
2020CENSUS.GOV

D-F3-GP-EN-025

Shape  
our future  
START HERE >





# Make Extra Cash!

## Earn Up To \$ 2560\* for



Dream Vacation



Pay Off Bills



Car Down Payment



Home Improvement



College Loans

**APPLY NOW** - Selections will restart in June for part-time positions with flexible hours in your neighborhood. Actual employment dates range from **June to October 2020**.

\*Based on 8 weeks, 20 hour week at \$16 an hour or the local rate



**APPLY ONLINE!**  
**2020census.gov/jobs**  
**Or Call: 1-855-JOB-2020**

Shape  
your future  
START HERE >

United States  
**Census**  
**2020**

*“Community & Business Training, Economic Development, Partnerships,  
Job Creation.....Rural American Indian Communities Moving Forward”*

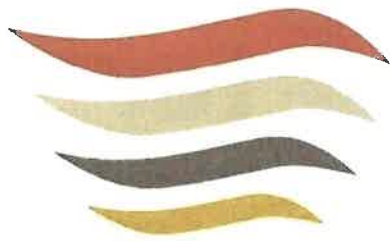

# **FOUR WINDS**

## *Diversified Project*

*Operated by Southwest Business Development Consultants, LLC Funded by MBDA-U.S. Department of Commerce*

### **The *Four Winds Diversified (FWD)* Project “Community & Business Training, Economic Development, Partnerships, Job Creation.....Rural American Indian Communities Moving Forward.”**

A project funded by the Minority Business Development Agency (U.S. Department of Commerce) and is operated by Southwest Business Development Consultants, LLC in partnership with Data Management of New Mexico, LLC. The project provides Access to unlimited Opportunities, Access to Capital, and Access to Resources & new markets for American Indian, Alaskan Native, Native Hawaiian and Minority-owned Businesses located on Southwest rural reservation lands and local community areas. There is no cost for our core services, which will focus on Entrepreneurship, Small Business Training, Federal Set-Aside Training & Coaching, Community & Economic Development and Small Business Resource Referral/Identification. The purpose of the Project is to provide the following services & resources:

- 1. Federal Contracting Strategies, Training & Coaching. Assessment & Certification Services for Federal Set-Aside Programs such as the SBA 8(a) Certification Program, HUB Zone, WOSB, SDVOSB, & Buy-Indian Act Initiatives**
- 2. Quarterly Small Business Training, One-On-One Meetings & Consulting Services**
- 3. Access to Opportunities / Access to Resources / Access to Capital**

**To schedule an Initial Consultation with our professional staff please contact:**

**Michael D. Peacock**  
Senior Business Consultant  
505-342-8046  
mpeacock@swbdc.com

**Darla M. Jones**  
Program Manager  
505-342-8046  
dmjones@swbdc.com

**Russell F. Pedro**  
Senior Certification & Training Specialist  
505-219-7427  
rfpedro@dmnm.co



**Southwest Business Development Consultants, LLC**  
2401 12th St. NW, Suite 208N/209N  
Albuquerque, NM  
[www.swbdc.com](http://www.swbdc.com)



**RFP for Engineering Service for GCW Interconnect Project • Deadline: Wednesday, June 24<sup>th</sup>***Submitted by: Kevin Davidson | Hualapai Planning Department***Request for Proposal for Engineering Services for the Grand Canyon West Interconnect Project**

The Hualapai Tribal Utility Authority (HTUA) and Hualapai Planning Department are seeking a qualified engineering firm to provide Power Line and Substation Design and Engineering Services for a 69 KV distribution line from the existing UniSource Energy Services (UNSE) substation on Pierce Ferry Road to Grand Canyon West. The engineering will comply with regulations of the Bureau of Land Management (BLM), the Bureau of Indian Affairs, USDA/Rural Utilities Service as well as the Hualapai Environmental Review Code (HERC). The RFP provides for Indian Preference but is not limited to Indian Owned Enterprises.

Proposals are due on Wednesday, June 24, 2020, at 4:00 PM.

All questions must be submitted in writing and may be sent via email to the individual listed below. All bids shall be submitted to:

Kevin A. Davidson, Director  
Hualapai Tribe Planning & Economic Development Department

Mail to: P.O. Box 179 or  
Deliver to: 887 W. Highway 66  
Peach Springs, Arizona 86434  
Phone: (928) 769-1310 Ext. 22  
Fax: (928) 769-1377  
Or e-mail to: [kdavidson@hualapai-nsn.gov](mailto:kdavidson@hualapai-nsn.gov)  
See [www.hualapai-nsn.gov](http://www.hualapai-nsn.gov) for RFP posting

## COMMUNITY MESSAGES

Thank all those who supported Dr. Clarke in his re-election to the Office of Chairman.

Damon R. Clarke, Ed. D. would like to take this opportunity to thank all those who supported him in his bid for re-election to the office of Chairman. He is grateful to you for your support and humbled to have learned that he was the number one vote-getter in the election. It is truly his honor to represent you as the Chairman and it is you who have helped him to do the best he can. As with anything important, it takes a lot of people to be successful he cannot thank all of you personally, but feel there are some that he simply has to mention. He wants to express thanks to the almighty Great Creator for guidance and plan.

First of all, his loving and understanding wife Ms. Clarke, who constantly puts up with him and with everything that comes from living with a public servant and being away from her. Next, his little family- Thomas, Misty, and Summer and his grandchildren for always being there for Grandma, whether on the phone with face-time; or at home; especially Tiby, Jacob and Tristan.

Thanks also goes to those who worked on his campaign, putting signs up (Ms. Steele), all of those speaking with others, and getting the word out. And..., just as important, all those who voted for him. (Hanikyu)

He is looking forward to the next four years, to work hard with the Council and the people to the betterment of the community. He truly appreciates your confidence in him and will do the best he can for the Hualapai People,

here and throughout the United States.

We learn from our experience and reflecting on how to apply the lessons. It's like making a garden. It requires hard work, planning, and the right growth environment. Yes, mistakes have been made, but we must adjust, reflect, repair, sometimes forgive, and move forward.

He will speak on behalf of the Hualapai Nation on tribal issues, gaming issues, legislative affairs, higher education; and the Education of Peach Springs School, water rights, sovereignty; self-determination; and county issues as well as Native American Tribal issues. The fact of the matter is, we will continue to face all these and work to make Hualapai more self-sufficient, only if we can come together with our learning from one another.

The pandemic of the COVID-19 has changed our lives forever and this time will shape our everyday existence for the future. These changes have caused significant disruptions in our healthcare, education, access to our livelihoods and much more. Let's fight the stop of the spread of this virus together in a positive way with support, encouragement, and unity.

He wants to offer his congratulation to all the candidates that were vying for the Chair, Vice-Chair, and Council Seats and all the voters that came and cast their ballots.

Han kyu.



Grandfather,  
Sacred one,  
Teach us love, compassion,  
and honor.  
That we may heal the earth  
And heal each other.  
-- Ojibway Prayer

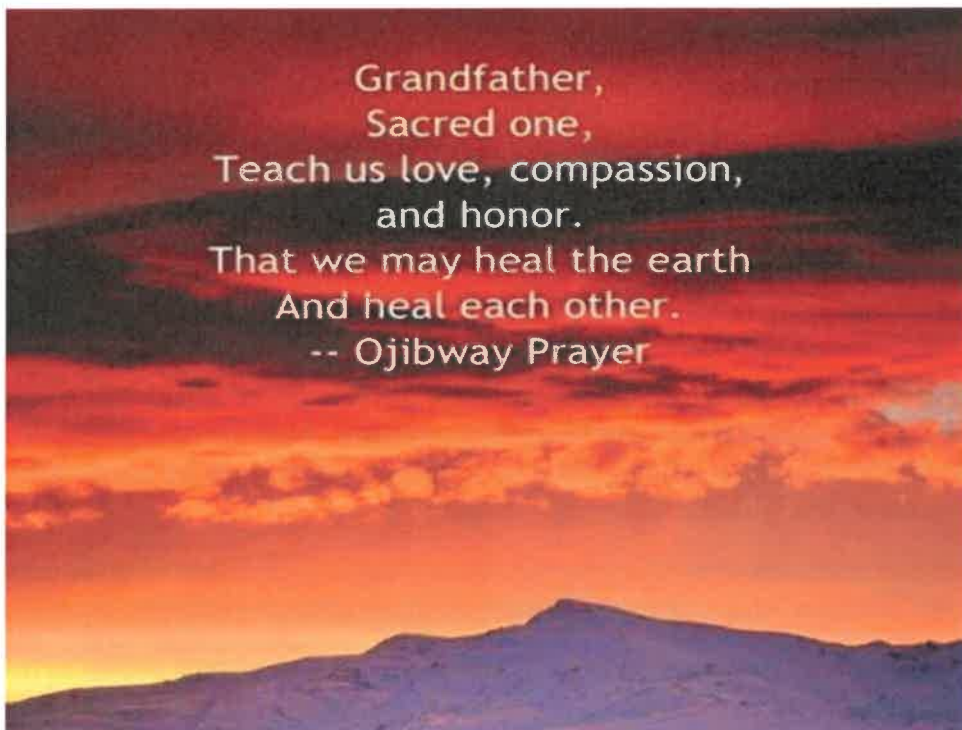

**Thank You**  
*Submitted by: Howard Whatoname*

Date: 08, 2020

“Gumyu,”

I just want to thank every one of you for coming out to vote on June 6, 2020. I’m very appreciative and grateful for the confidence the people who voted for me showed. Now, it is my duty and honor to represent the great people of the Hualapai Nation. I know this will be a learning experience but one I am willing to take on with an open mind and heart. As you all know I am part of the council but most importantly a part of this community with you.

Again, Thank You.



Howard Whatoname

**Text Hualapai1 to 91896  
to receive text alerts  
Trash pick up will con-  
tinue to be on Mondays  
and Thursdays**

**SUBMIT A WORK ORDER using text messaging.**  
to report an issue or make a work request.

**Keywords:**

- Wood** — wood chopping & deliveries from wood lot
- Sewer** — backed up toilets/sinks
- Home Maintenance** — homeowner maintenance issues
- Garbage** — Garbage hauling
- Funeral** — funeral requests
- Electrical** — power outages and street lights
- Roads** — potholes & road grading requests
- Water** — low water pressure & line breaks

Text one of the key words above to Hualapai Public Services:

**(928) 756-8882**



**Hualapai Code Enforcement • Notices**  
*Submitted by: Marla Bradley | Hualapai Code Enforcement*



# PET Reminder

Hualapai Code Enforcement wants to ensure the safety of all individuals within the community during the COVID - 19 operations. ICT continues to have team members out in the community delivering fliers and food boxes to residents.

Hualapai Code Enforcement/Animal Control Division would like to remind pet owners to continue the following:

- Keep on eye on your pets.
- Keep them on a leash and confined to your yard.
- With weather warming up, make sure pets have adequate water and food.
- Pets need proper shade.

Pet Owners can and will be cited for the following:

- Animals running at large in the streets or neighbors yards.
- Animals involved in dog fights or dog bites.

Fines could exceed the highest fees deemed necessary according to Hualapai Tribal Ordinances.

**If case of emergency  
call 928-769-2205.**

**For all other questions  
call 928-769-2656**







# ***FUN IN THE SUN WITH YOUR PETS***



**WHAT is HEATSTROKE?** Heatstroke is when normal body mechanisms can't keep the body's temperature in a safe range. Animals don't have efficient cooling systems like humans (who sweat) and can get overheated easily.

## **SIGNS OF HEATSTROKE**

### **In dogs:**

- **Rapid breathing**
- **Bright red tongue**
- **Red or pale gums**
- **Thick sticky saliva**
- **Depression**
- **Weakness**
- **Dizziness**
- **Vomiting**
- **Diarrhea**
- **Shock/coma**
- **Even unconsciousness**



### **In cats:**

- **Rapid breathing**
- **Redness in mouth**
- **Sweaty feet**
- **Stumble/Stagger**
- **Excess Grooming**
- **Relentless**
- **Drooling**
- **Vomiting**
- **Lethargy**
- **Panting**



**Call your veterinarian right away if your dog shows any of these signs of heat stroke.**

**Manzanita Animal Hospital:  
(928)753-6138**

**Kingman Animal Hospital:  
(928)757-4011**

**What you can do to help your animal:**

1. Put your dog in a cool well-ventilated area;
2. Wet fur with a cool towel or cool water;  
(DO NOT USE COLD WATER - you have to lower their body temperature slowly.)
3. Give your dog fresh, cool water to drink or pedialyte





*A message from Hualapai Code  
Enforcement*  
*~Tips for your dogs in warm weather !*

**If you're HOT, your dog is Hotter.  
Just like people; dogs will do less in the heat.**

- Never leave pets unattended in a vehicle, even if you leave the windows cracked - temperatures still reach deadly levels. Dogs don't have sweat glands and can die quickly.
- Dogs need **LOTS** of clean water **ALL THE TIME.**
- Limit exercise on hot days - exercise your pets in cooler temperatures preferably morning and evenings.
- Pavement gets hot - if you have your dog on the porch; make sure you keep the pavement cool. Wet the pavement frequently - if you can't commit to doing that consider cooling mats or small pools.
- Provide plenty of shade: Anytime you tie your dog up, always give them at *least* 8 feet of leash.
- Remember bugs are just as annoying to your dog as they are to you. Don't leave your animal in a bug infested area.
- Watch for signs of heatstroke pets that are very old, young, overweight not conditioned to prolonged exercise or have heart respiratory disease are susceptible to heatstroke. Dogs with short muzzles have a hard time breathing in extreme heat.





# **HUALAPAI CODE ENFORCEMENT WARM WEATHER ANNOUNCEMENT**

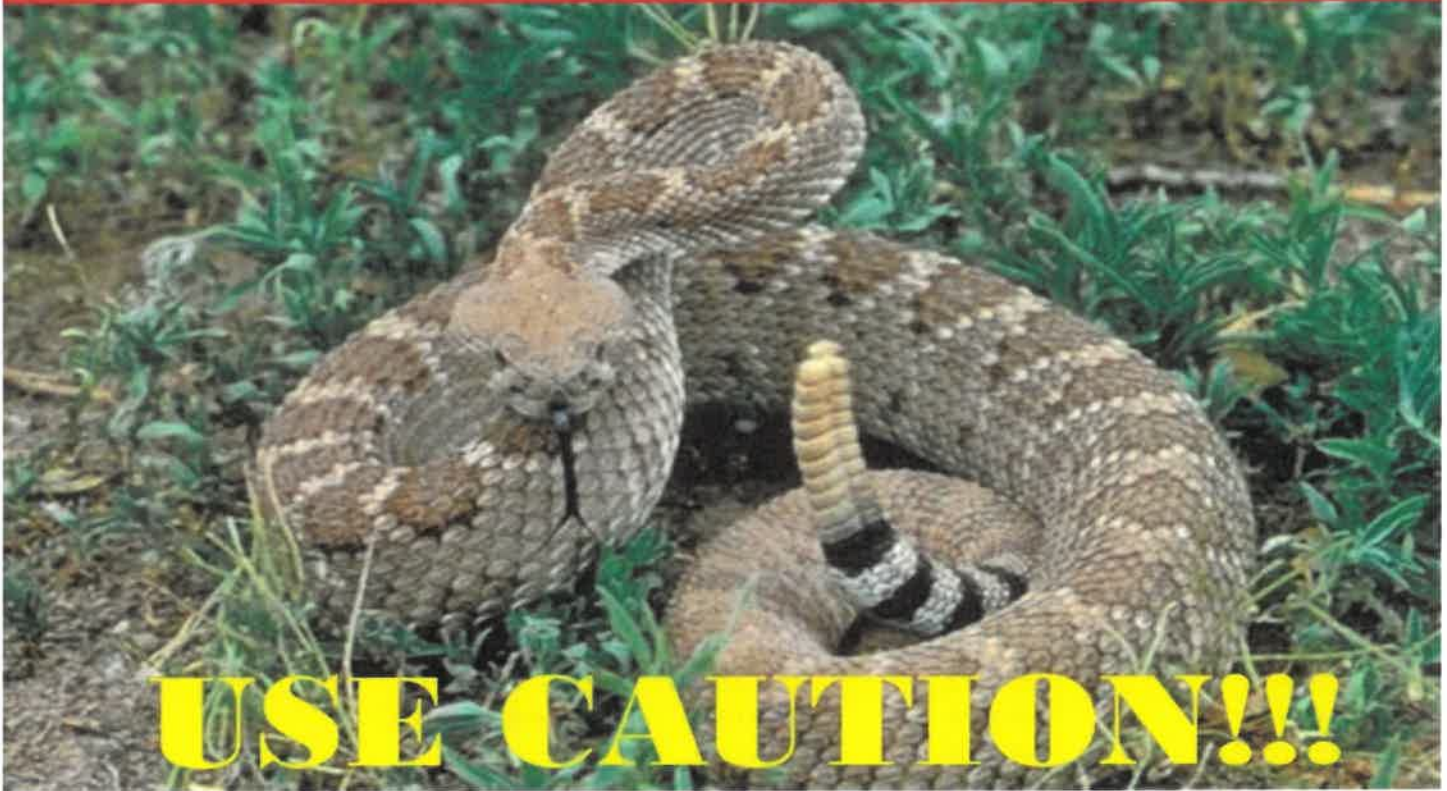

**With temperatures rising  
USE EXTRA PRECAUTIONS  
OUTDOORS**

- Watch your step
- Keep your yard clean
- Keep an eye on your children



**For Removal Please Call  
Hualapai Nation Emergency Services  
Animal Control Code Enforcement Division  
928-769-2205**

## HUALAPAI TRIBAL TELEPHONE DIRECTORY

TRIBAL DEPTS.	PHONE	FAX #	GCRC	PHONE	FAX #
Administration	769-2216	769-2343	Administration	769-2419	769-2450
Alternative to Incarceration	769-1070	769-1075	Human Resources	769-2640	769-2410
4-H Facility	928-916-4245		GCW	769-2627/2419	
Adult Detention	769-2345/2490	769-2459	Hualapai Lodge	769-2230	769-2372
Cultural Resources	769-2223/2234	769-2235	Diamond Creek Restaurant	769-2800	
Day Care Center	769-1515/1517	769-1516	Call Center/Tourism	888-868-9378	
Earthship	769-2224	769-2239	Walapai Market/Gas	769-1500	
EW4H-Fitness Center	769-2644	769-2663	River Running	769-2210/2245	769-2637
EW4H-Healthy Heart	769-1630	769-1632	River Running Shop	769-2266	
Elderly Center	769-2375/864-6700	769-2557			
Elderly Group Home	769-1100/1104				
<b>Emergency Dispatch (24 Hrs)</b>	<b>769-2205</b>	<b>769-2883</b>			
<b>Non-emergency to EMS,</b>	<b>769-2656/2775</b>				
<b>Fire Dept., Animal Control</b>					
Enrollment	769-2216	769-1068	<b>BIA SERVICES</b>		
Extension Office	769-1284	769-2309	<b>Dispatch/Police</b>	<b>769-2220</b>	
Facility Maintenance	769-2807		Truxton Canon Agency	769-2286	769-2444
Finance	769-2216	769-2343	Forestry	769-2312	769-2326
Fire Dept.	769-2205/2806	769-2883			
Forestry	769-2267	769-2532	<b>SCHOOLS</b>		
Game & Fish	769-2227/1122	769-1111	Peach Springs	769-2202	769-2892
Head Start	769-2522	769-2457	Valentine	769-2310	769-2389
Health Dept.	769-2207/769-6061	769-5487	Seligman	216-4123	422-3642
Housing Dept.	769-2275	769-2703			
Hualapai Police	769-1024	769-1027	<b>HOSPITALS/CLINIC</b>		
Human Resources	769-2216	769-1191	KRMC	757-2101	
Human Services	769-2397/2269	769-2659	Peach Springs Clinic	769-2900	
Information Technology (IT)	(928)220-7666		Flagstaff Hospital	779-3366	
Judicial	769-2338	769-2736			
Juvenile Detention	769-1611	769-1655			
KWLP Radio	769-1110	769-5487	<b>OTHER</b>		
KWLP Radio Text Line	769-1090	769-5487	Frontier Communications	800-921-8101	
Multi-Bldg	769-2535		Mohave Electric	800-685-4251	
Natural Resources	769-2254	769-2309	Motor Vehicle Dept.	681-6300	
Planning Dept.	769-1310/1312	769-1377			
Probation Office	769-2894	769-1384	<b>LOCAL SERVICES</b>		
Prosecutor	769-2304	769-2401	Dr. R. Purdum	769-6083	
Public Defenders	928-769-1063		Boys & Girls Club	769-1801	769-1803
Public Works-Administration	769-2216	769-2343	Post Office	769-2300	
PW/Transfer/Recycling	769-2625/2583		Indian Energy	769-2610	
Recreation	769-2652	769-2650	Chemical Lime Plant	769-2271	
Roads Dept.	769-1311		Caverns	422-3223	
TERO	769-2216	769-2343	Gas N Grub	769-1880	
Training/Education Center	769-2200	769-1101	Truxton Gas Station	769-2436	
Hualapai Transit (Bus Services)	769-6384		Havasupai Tribal Office	(928)433-8132	
Wellness Court	769-1387/1595				
Youth Camp (seasonal)	769-6651/2216				